

Animals Including Humans Knowledge Organiser

Vocabulary	Meaning
Digestive System	The digestive system takes in food and liquids and breaks them down into substances that the body can use. This may be for tissue repair, energy, and growth. Products that can not be used by the body are removed through bowel movements.
Incisors	The incisor teeth are found at front of the mouth. They have a flat edge designed for shearing or cutting.
Canines	Canine teeth can be found next to the incisor teeth at the front of the mouth. They are slightly pointed.
Molars	Molar teeth are in the back of the mouth. They are used for grinding food.
Producers	Producers are any green plant, they make their own food by taking sunlight and turning it into sugar. An example of a producer is grass.
Predators	An animal which preys on other animals (eats them) for example a bear eats a fish.

What we will be learning:

We will be learning about the parts of the digestive system, we will be identifying different types of teeth and constructing as well as interpreting food chains.

- Sticky Knowledge**
- Humans put food into their mouth. -> The food is chewed by the teeth. -> Food is swallowed and is passed through the oesophagus and into the stomach. -> When the food is in the stomach it gets mixed with acid which breaks it down further. -> It passes the small intestine and small bits of food pass into the bloodstream. -> The food that is still left goes into the large intestine. -> Waste products leave the body.
 - Food chains show the journey of how animals obtain their food

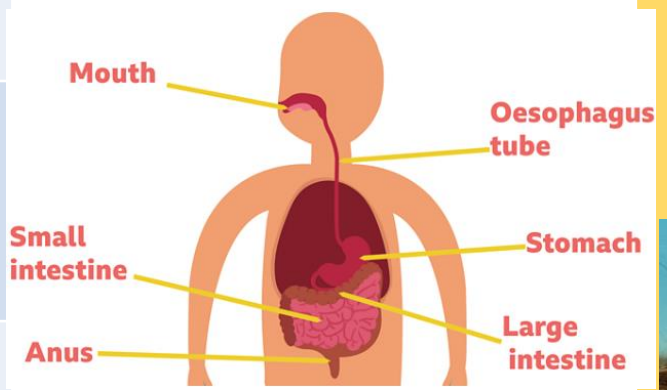

David Attenborough has studied a number of different animals over many years. He has been a part of a number of different documentaries. He has explored different animals teeth, their purposes as well as exploring a number of food chains within the animal kingdom.

